

FRONT ELEVATION

A/17483/479/94

Planning Permit No. 01 12/94

APPROVED

SUBJECT TO THE CONDITIONS IN THIS OFFICE. 31/3/94
 A/20040/94 12/94
 FOR MEMBER SECRETARY
 MADRAS MUNICIPALITY
 DEVELOPMENT AUTHORITY
 MADRAS 600 008.

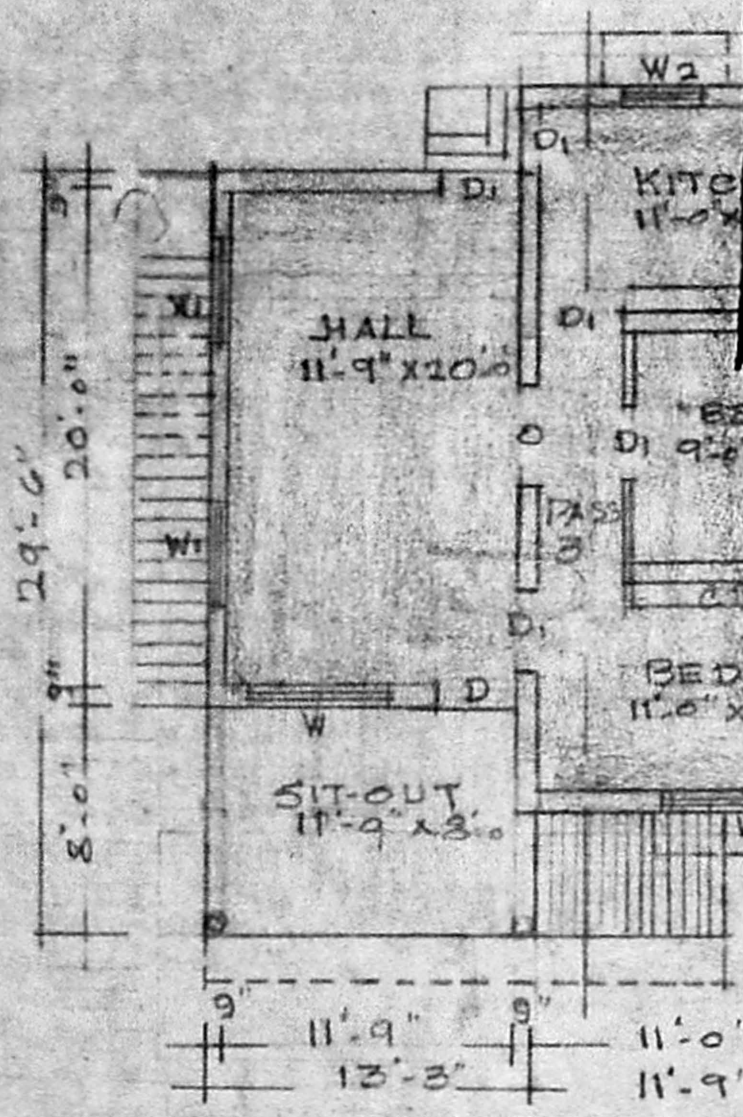

R.C.C. ROOF
 14/12/94
 15/12/94

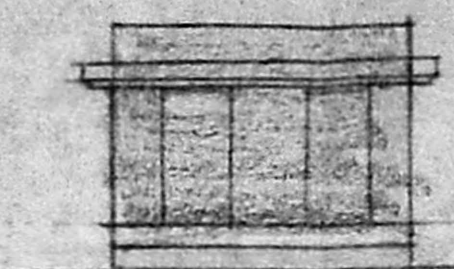

ELEVATION OF BATH & LAV.

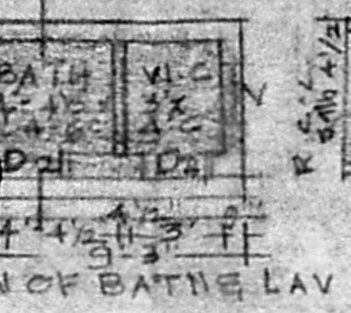

PLAN OF BATH & LAV.

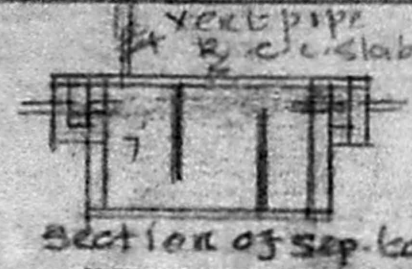

SECTION OF SEP. TANK

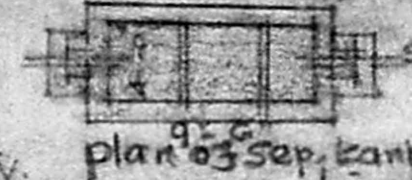

PLAN OF SEP. TANK

SITE PLAN
 Scale: 1/24 FE
 10mm inch

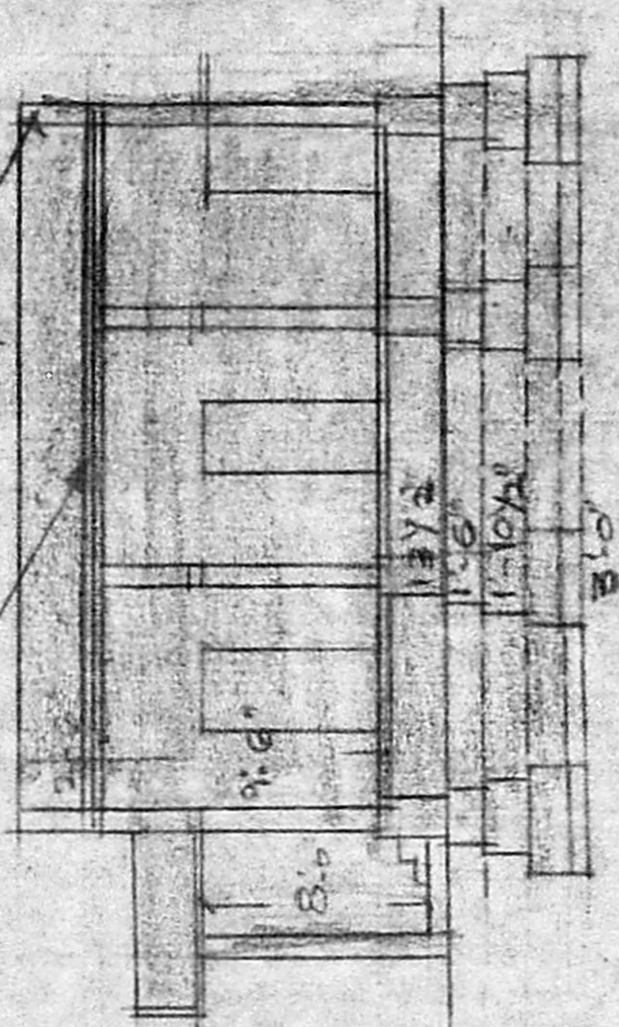

SECTION ON AB

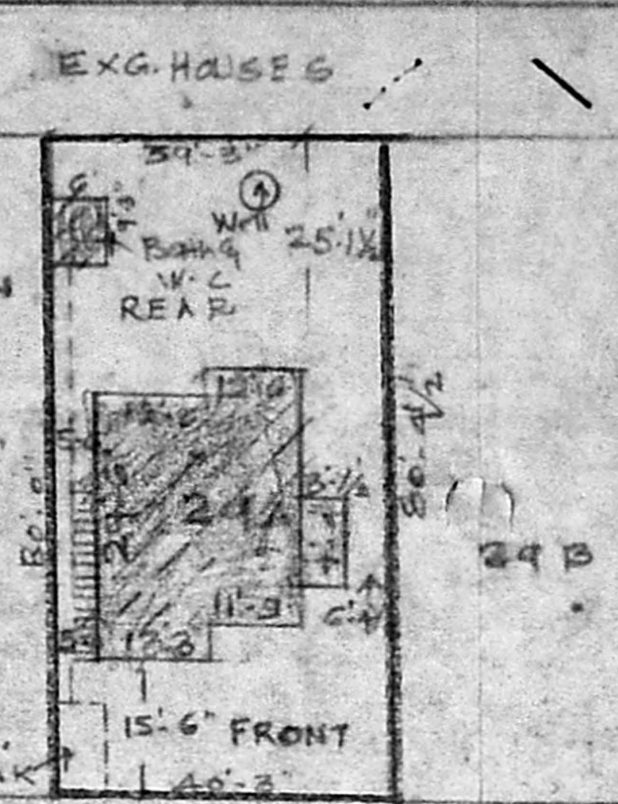

EXG. HOUSES

EXG. HOUSES

EXG. SENKALVARAM ST. 20'

TOPO PLAN FOR THE PRO. SITE & SURROUNDING DETAILS
 Scale: 50 FT to 1 inch

EXG. THANGAVEL ST.

EXG. ARUMUGAM ST.

EXG. HOUSES

EXG. CHENGALVARAM ST.

EXG. MAHALAKSHMI ST 30'

EXISTING BAGAVATHSINGH ST.

plan showing the proposed construction of a dwelling house in plot No. 29 A at Senkalvarayan street, purhithivakkam bearing S. No. (NEW) 237/29 of Modipakkam village, saichapet bk, chingleput dist. in zillagaram - purhithivakkam town panchayat limit.
 Scale: 1:100

AREA OF PRO. CONSTRUCTION: 792 SQ. FT.
 AREA OF THE PLOT: 3195 SQ. FT. (296.80 SQ. M)
 PROPOSED CONSTRUCTION SHOWN THUS
 PROPOSED SITE SHOWN THUS
 EXISTING ROADS SHOWN THUS
 JOINERIES:
 D. Door panelled 3'-6" x 6'-6"
 D1 3'-0" x 6'-6" D2 2'-6" x 6'-6"
 W. Window panelled 6'-0" x 6'-0"
 W1 4'-6" x 4'-0" W2 3'-0" x 4'-0"
 V. Ventilators 2'-6" x 1'-6"
 SPECIFICATION
 Foundation Concrete: in 1 1/2" stone jetti
 Basement & Super-structure: w. l. c.
 Roof R.C.C. Roof Slab 4" thick 1:2:4

Secretary
 A/20040/94

P. Jeyapalan, D.C.E.,
 Consulting Civil Engineer,
 Licensed Surveyor

ALANUR & TAMBARAM MUNICIPALITY
 Ulagaram - Purhithivakkam Town Panchayat
 Off. No. 13-C, Modipakkam Main Road,
 (Hotel Annapoorna Upstairs)
 MADIPAKKAM, MADRAS - 600 091.

S. Gurusamy

S. EZHILRAJ, D.C.E.,
 LICENCED SURVEYOR,
 A.I.A. DIST. MUNICIPALITY,
 NO. 9 VENKATESA NAGAR,
 PUZHITHIVAKKAM,
 MADRAS-600 091,
 LICENSED SURVEYOR

11/10/94

M. Raju

OWNER